

HYDROBLADE TYPE I DRAIN

HB-DRAIN-I
WALL FLANGE
CONFIGURATION

ORDER FORM

The HYDROBLADE drain range is designed with consideration for flush mounting, to minimise water penetration as part of the practical functionality. Precision-crafted from premium-grade stainless steel, it provides lasting durability and corrosion resistance, setting new standards in design excellence for linear drainage solutions.

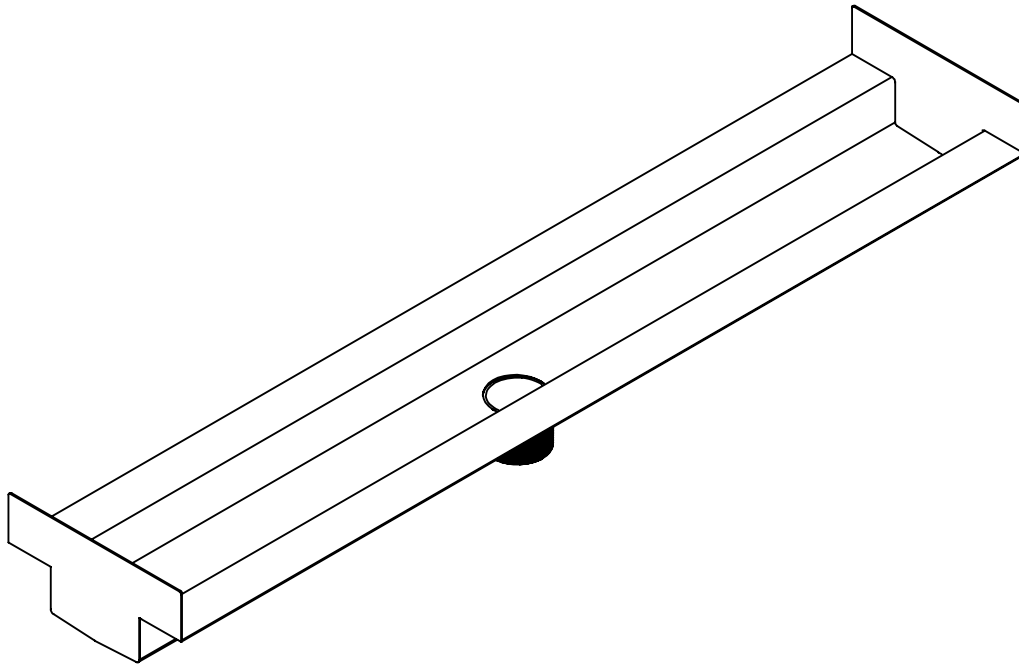

Specification		Pricing Information		
Category	Drain	Up to 1200mm	\$410 + GST	SSD-1
Profile	Wall Flange Variation	1201-1500mm	\$425 + GST	SSD-2
Profile Thickness	1.2mm	1501-1800mm	\$440 + GST	SSD-3
Material	Stainless Steel 304	1801-2400mm	\$470 + GST	SSD-4
Max Length	6000mm	2401-3000mm	\$520 + GST	SSD-5
Standard Width	120mm	3001-3600mm	\$640 + GST	SSD-6
Supplied As	Finished Item	4601-4500mm	\$675 + GST	SSD-7
Custom Requests	Contact our team directly	4501-6000mm	\$750 + GST	SSD-8

It is the responsibility of the customer to ensure compliance with specific project requirements, building codes and that the structural integrity of the building and substrate structure is suitable for connection of the drain. The site engineer is responsible for reviewing and confirming all installation instructions, fixing methods and drawings. Engineering certificate is not included as standard.

Brand names, designs and content in this document are strictly copyright © 2024 McKinna Group ABN 51 088 110 169 McKinna Group are not liable for any errors, omissions, or inaccuracies in the information or for any decisions or actions taken in reliance on the information. We reserve the right to update, change, or correct any information at any time without notice.

HYDROBLADE TYPE I DRAIN

HB-DRAIN-I WALL FLANGE CONFIGURATION

ORDER FORM

Quantity	<input type="text"/>
----------	----------------------

Length

A	<input type="text"/>	mm
----------	----------------------	----

Min 400mm Max 6000mm

Outlet Position

B	<input type="text"/>	mm
----------	----------------------	----

Custom Position

<input type="checkbox"/>	Central
--------------------------	---------

Standard Position

Wall Flange

C	<input type="text"/>	mm
----------	----------------------	----

Standard 20mm
Min 20mm Max 200mm

Internal Width

D	<input type="text"/>	mm
----------	----------------------	----

Standard 78/103mm
Max 120mm

Depth

E	<input type="text"/>	mm
----------	----------------------	----

Standard 50mm
Min 20mm Max 150mm

Floor Flange

F	<input type="text"/>	mm
----------	----------------------	----

Standard 50mm
Min 20mm Max 100mm

Outlet Section

G	<input type="text"/>	mm
----------	----------------------	----

Standard 50mm BSP

Outlet Diameter

50mm BSP male threaded outlet to suite female waste connector.
Other BSP sizes available.

Pops also available:
Sizes ranging 20mm to 100mm

Standard Product Warranty

10 Years
Workmanship & Materials

Subject to conditions, further information can
be found at mckinnagroup.com.au/warranty

SECTION VIEW

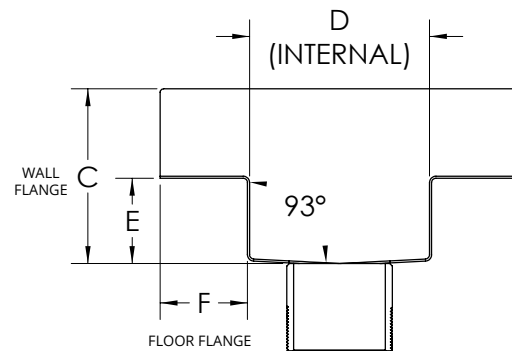
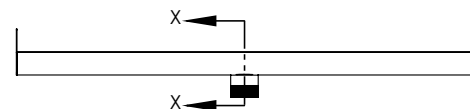
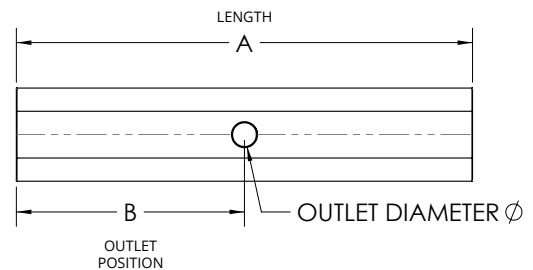

CROSS SECTION X-X

CUSTOMER INFORMATION

All orders are subject to our Terms and Conditions of Trade, for more details please visit mckinnagroup.com.au/orderterms

Company Name

Full Name - Order Request

Telephone

Email Address

Project Name

Project Location

Delivery Address

VISIT US ONLINE
MCKINNAGROUP.COM.AU

HEAD OFFICE
116 MALCOLM ROAD, BRAESIDE
VICTORIA 3195 AUSTRALIA

CONNECT
sales@mckinnagroup.com.au
03 9580 4440

MCKINNA